

Preparing the PROKERA® Device for Use:

- Remove PROKERA® from inner pouch
- Rinse PROKERA® with saline to prevent potential stinging from preservation media
- Patient may experience a temporary foreign body sensation upon insertion



Remove PROKERA®
from Inner Pouch



Rinse PROKERA® in
Saline Before Use

PROKERA® Insertion:



1. Apply topical
anesthesia



2. Hold the upper eyelid



3. Ask the patient to look
down



4. Insert the PROKERA®
into the superior fornix



5. Slide the PROKERA®
under the lower eyelid



6. Check centration under
the Slit Lamp

* Apply appropriate medications **(As Needed)**

PROKERA® & Patient Management:

7. A tape-tarsorrhaphy over the lid crease; narrows the eye opening, keeps PROKERA® centered & minimizes discomfort. Exposure may also cause undesirable thinning of the amniotic membrane tissue **(As Needed)**.

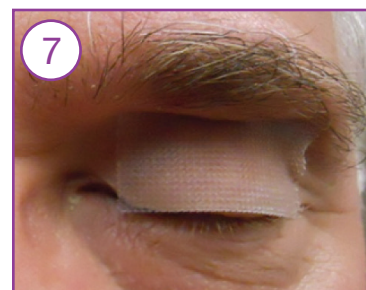

PROKERA® & Patient Management – Follow Up Care:

- Follow up in one week
- Fluorescein may be used with PROKERA® to check healing (Fig. A)
- PROKERA® membrane dissolves as healing occurs

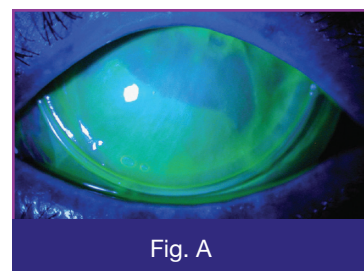
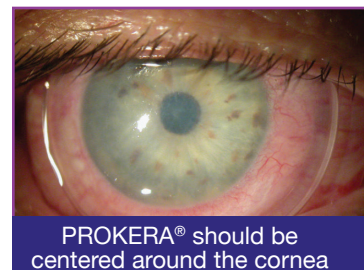

PROKERA® & Removal:



1. Apply topical anesthesia



2. Pull the lower eyelid down



3. Lift the lower edge of PROKERA® using a Q-Tip or forceps



4. Ask the patient to look down



5. Apply gentle pressure on the upper eyelid



6. Slide the PROKERA® out

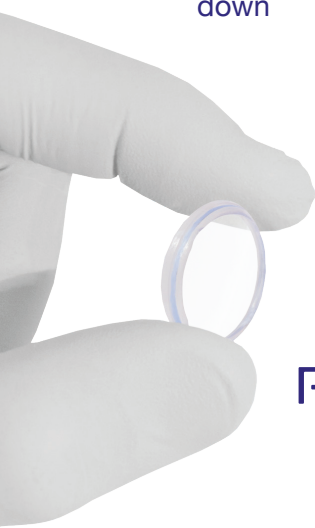

PROKERA

PROKERA® | Slim

PROKERA® | PLUS

The ONLY FDA cleared therapeutic device that **reduces inflammation** and **promotes healing**

